



inkanyeli

CELEBRATING YEARS OF EXCELLENCE



www.inkanyeli.co.za

CORPORATE PROFILE



TABLE OF CONTENTS

ABOUT US	4-8
Overview	4
Leadership	6
Geographic Footprint	7
Our Journey	7
BUSINESS	9-15
Partners	8
Affiliates	9
Client Testimonials	10
PROJECTS	11-13
Construction Projects	11
Property Development Projects	12
Project Management Projects	13
Mix Use Development Projects	13
SUSTAINABILITY & CSI	14-16
Inkanyeli-Inkululeko Foundation	14
Corporate Achievements	15
GET IN TOUCH	16



OVERVIEW

"IT IS NOT THE BEAUTY OF A BUILDING YOU SHOULD LOOK AT, IT'S THE CONSTRUCTION OF THE FOUNDATION THAT WILL STAND THE TEST OF TIME"
— DAVID ALLAN COE

The Inkanyeli Group is a multi-dimensional and dynamic Built Environment Group of Companies that offers a turnkey solution for a range of services:

- Property Development
- Property Investment
- Project Management
- Construction and Management
- Infrastructure Management
- Engineering and Design

South Africa faces major challenges in eradicating and delivering housing and although the infrastructure is first world, there is a backlog of infrastructure development that has to take place.

The Group was established in 2004 to answer

to these needs and over the last 12 years it has evolved into a multi-dimensional and dynamic group.

Our strength lies in our talented people – a team full of energy, enthusiasm and ideas, with 60 years of extensive property, construction and project management experience amongst the senior staff and partners.

VISION

To be the preferred homegrown Built Environment partner

MISSION STATEMENT

To build a strong, credible, viable and sustainable Built Environment Group through expertise, experience and industry exposure.

WHY CHOOSE US

- Strong and Reputable Expertise
- Managerial and Supervisory Competence
- Honest and Dependable

WHY CHOOSE US?

STRONG AND REPUTABLE EXPERTISE

Amongst the strong and compelling features of Inkanyeli is that it comprises of young, dynamic team full of energy, enthusiasm and ideas with extensive construction and project management experience amongst the partners.

MANAGERIAL AND SUPERVISORY COMPETENCE

A team that has learned and gained supervisory and managerial competence and experience in large and small commercial, residential and industrial property developments as well as clear appreciation of challenges facing the established and emerging sectors of the industry in a fiercely competitive, transforming and increasingly globalized market and Projects conditions.

HONEST AND DEPENDABLE

Honesty is the yardstick of any organization, and Inkanyeli prides itself by adopting honesty as one of its core values and a principle it stands by amongst themselves and their clients. Our team is committed to building sound relationships and trust with our clients.

Inkanyeli has a team that is reliable and dependable. Clients are sure to get the best of both in their engagements with us. Projects are executed effectively and on time. Clients can rely on our services and expertise and depend on our ability to make their projects a success.

GROUP STRUCTURE

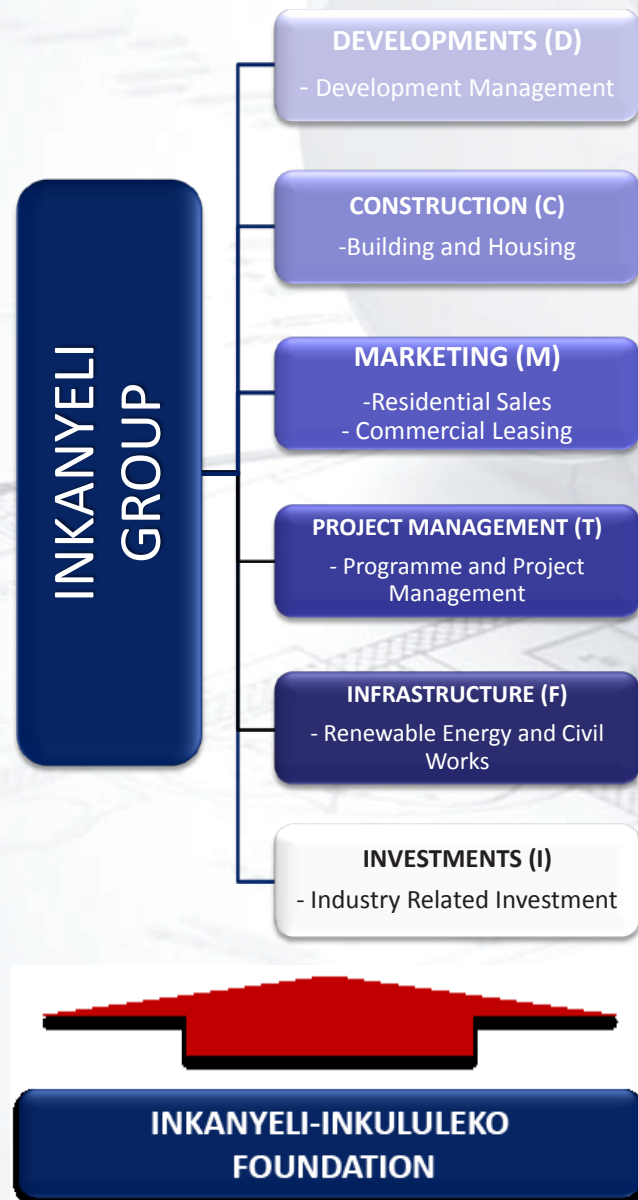

DEVELOPMENT (D)

Property development and investment enterprise was established to strategically place the Group as a key driver in the property sector. Our business model focuses on a turnkey approach, acting as a developer, a partner and/or investor on various property development projects, ranging from Mix-use Developments, Commercial, Retail and Residential projects.

Lead Person: Samuel Makhunga

CONSTRUCTION (C)

This entity is the delivery arm of the business, with the key focus on Residential, Building and Light Industrial. Over the years it has built an impressive track record of delivery with a team that is knowledgeable with extensive supervisory and managerial competency in handling both large and small property developments.

Lead Person: Nkqubela Bam

MARKETING AND SALES (M)

Here the primary focus is to co-ordinate marketing and sales and to monitor the Offer to Lease status for the entire Group's developments as well as private and public developers. This company's success has largely been built in the residential and commercial markets.

Lead Person: Robert Buthelezi

PROJECT MANAGEMENT (T)

Project and Programme Management operates as the key driver and coordinator of the Group's secured pipeline of services. The entity prides itself with a diverse team, having deep rooted expertise and experience in Urban Design, Town Planning, Programme and Project Management.

Services include:

- Project Management
- Construction Management Function
- Infrastructure Implementation Management

Lead Person: Gugu Hlophe

INFRASTRUCTURE (F)

Infrastructure was established to assist and secure opportunities in infrastructure challenges, delivery and investment, alternative energy generation, renewable and energy saving solutions, transportation, water and sanitation initiatives. This team has a number of strategic partnerships with leading industry players.

Lead Person: Precious Mali

INVESTMENTS (I)

The Investment Company's strategy is to invest in long term value based assets, focusing on partnerships and joint ventures with companies that are already in business or economically active in the industry.

Lead Person: David Mondlane

LEADERSHIP

MR SYLVESTER MZAMO MARTIN — GROUP MANAGING DIRECTOR

Sylvester was instrumental in establishing the Inkanyeli Group and has over 24 years experience in construction, construction management and property development. He began his career at Group 5 as a student where he progressed to a position of Contracts Manager. He gained International experience by successfully completing projects for Group 5 in Mozambique.

He is the Group Managing Director responsible for the Group's Business Strategy Development and Implementation, Business Development and Leading the Growth. He believes in strategic thinking, thereby ensuring that the company's business plan supports an overall vision.

MRS VUYELWA MASWEU — GROUP COMMERCIAL DIRECTOR

With 19 years of QS experience, Vuyelwa is the Commercial Director responsible for all our Property Development Pipeline. She joined Inkanyeli in 2007 as a Senior Quantity Surveyor moved to Commercial Director. Her experience started at Makhosi Construction and later Sivukile Contractors on renovation, construction of new houses, schools, churches, office blocks, road construction and shopping centres. Whilst working at Makhosi Construction she was involved in several projects that were in joint venture with Group Five.

MR NKQUBELA BAM — GROUP OPERATIONAL DIRECTOR

Nkqubela, a founding partner of the Inkanyeli Group has 24 years' experience in the construction industry with a stint at Grinaker Building where he gained solid corporate experience, then as a director of a family run construction company, Zenzele Plumbers. Nkqubela is currently the Groups Operations Director responsible for all the Group's Implementation Building and Housing Construction

BOARD OF DIRECTORS



MR SYLVESTER MARTIN
GROUP MANAGING DIRECTOR



MRS VUYELWA MASWEU
GROUP COMMERCIAL DIRECTOR



MR NKQUBELA BAM
GROUP OPERATIONAL DIRECTOR

GEOGRAPHIC FOOTPRINT

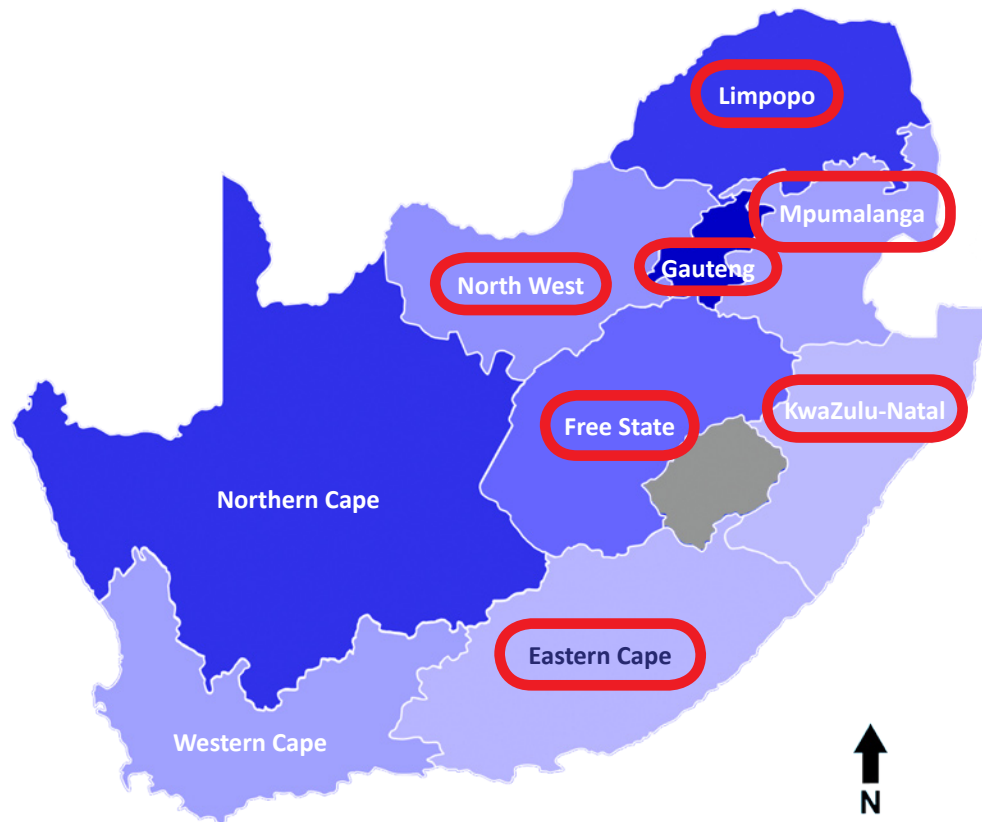

Currently the Inkanyeli Group in South Africa has a footprint in seven provinces: Gauteng, North West, Limpopo, Eastern Cape, KwaZulu Natal, Free State and Mpumalanga

Future Areas of Growth:

Western Cape and Northern Cape

OUR JOURNEY

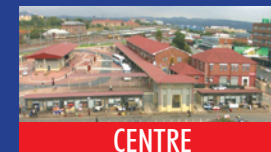

CENTRE



HOMESTEAD



OLIVENHOUTBOSCH



DUBE HOSTEL



SOWETO THEATRE



NOVERNA COURT



SEBOKENG EXT 30



NAAPA

2004



ESKOM WELLNESS

2005

2006



PRETORIA STATION

2007

2008



GRACE BIBLE CHURCH

2009

2010



PROTEA GLEN EXT 16

2010

2011



UJ SOWETO CAMPUS

2012 & 2013

2014



JABULANI HOUSING

2015

2016



O'REILLY BUILDING

2017

2018



SEBOKENG EXT 28

2019

2020



RISSIK

PARTNERS

FINANCIAL INSTITUTIONS



Gauteng Partnership Fund



National Housing Finance Corporation



NURCHA



Nedbank

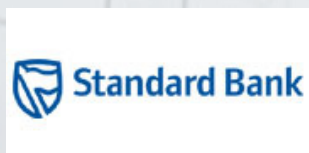

Standard Bank



International Housing Solutions



TUHF Group of Companies

PARTNERS



Calgro M3 Holdings



Raubex Group Limited



Norvena Property Consortium



Turning Point Project Managers

CONSTRUCTION PARTNERS



Group Five



Calgro M3 Holdings

AFFILIATES



National Home Builders
Registration Council



South African Property Owners
Association



South African Council of
Shopping Centres



Construction Industry
Development Board



Green Building Council of
South Africa



The South African Council for
the Project and Construction
Management Professions



Master Builders South Africa



South African Institute of
Black Property Practitioners

CLIENT TESTIMONIALS



TO : MR MZAMO MARTIN
FROM : MBANGWA XABA
DATE : 05 APRIL 2016
SUBJECT: LETTER OF GRATITUDE AND THANKS.

On the 28th of March 2016, I held my birthday party at Igugulethu Children's Home. The day will always be memorable to me and the children and the personnel of Igugulethu CYCC. This was made possible by your generous support and my family will be eternally grateful.

I am especially grateful for the manner in which you made the party a huge success. You made the children happy with your toys, my heartwarming birthday presents. Your touched mine and I am certain that you graced their hearts with as much joy. Let me express my sincere gratitude for the exceptional gifts you presented to the Children; they enjoyed them and still continue to enjoy them.

Again, please thank your entire team especially Patsy who worked so enthusiastically, she participated like a family member and a true friend.

There are no words to express my heartfelt thanks for my day with the children so special. May the Lord continue to bless you.

Thanking you in anticipation

MR MBANGWA XABA
DATE: 05 APRIL 2016

Gauteng Province:
Letter of Gratitude



Enquiries: Rudi Khumalo
Cell No: 079 296 0017

FROM: COMMUNITY DEVELOPMENT WORKERS

TO: DAVID MONDLANE

DATE: 31 AUGUST 2015

Dear Sir/Madam

RE: LETTER OF GRATITUDE

This letter serves as a token of gratitude towards your kind donation on our Women's Month event which was hosted to celebrate and honour women from different parts of our community. As Community Development Workers, we would like to thank you for generosity for ensuring the successful commemoration.

We hope that you will join hands with us in future events in making sure that the dignity and development of our community is realised through community participation.

Regards

Community Development Workers

Gauteng Province:
Letter of Gratitude



Bheki Mlangeni Foundation
PO Box 33574
Braamfontein, 2017
Tel +27 83 24 55 842
info@bhekimlangenifoundation.org.za

7 March 2018

Att: Mr Mzamo Martin

Inkanyeli-Inkululeko Foundation

Dear Mr Martin

Thank you — The 27th Anniversary of Bheki Mlangeni's Passing

The Bheki Mlangeni Foundation would like to thank you and your organisation for the financial support in ensuring that the 27th Anniversary of Bheki Mlangeni's Passing becomes a success.

Furthermore we thank you for the message of support that you delivered on behalf of your organisation in this event.

We trust that your continued support for the work of the Bheki Mlangeni Foundation will result in a solid mutually rewarding relationship.

Thank you

Yours sincerely

[Not signed, sent electronically]

Thamsanqa Mzaku
Acting Secretary
Bheki Mlangeni Foundation
0832455842
info@bhekimlangenifoundation.org.za

Registration no.: (NPC) 2011/130454/081 101107-NPO| Board: Amos Masondo (Chairperson), Lawrence Boya, Bobby Rodwell, Thamsanqa Mzaku, Charles Mlangeni

Page 1 of 1

Bheki Mlangeni Hospital:
Letter of Gratitude

CONSTRUCTION AND INFRASTRUCTURE PROJECTS

CURRENT PROJECTS:



Project: Betrums
Value: R50.1 Million
Year: 2015 - 2019



Project: Sebokeng Ext 28
Value: R21.2 Million
Year: 2015 - 2019



Project: Sebokeng Ext 30
Value: R44.9 Million
Year: 2015 - 2019



Project: Bolani Shopping Centre
Value: R133 Million
Year: 2015 - 2019



Project: NAAPA
Value: R35 Million
Year: 2015 - 2019

PAST PROJECTS:



Project: Soweto Theatre
Value: R150 Million



Project: Grace Bible Church
Value: R25 Million



Project: UJ
Value: R17 Million



Project: Dube Hostel
Value: R23 Million



Project: Jabulani Manor
Value: R50.55 Million

PROPERTY DEVELOPMENT PROJECTS

CURRENT PROJECTS:



Project: Sebokeng Ext 28
Value: R1.7 Billion
Year: 2015 - 2020



Project: Sebokeng Ext 30
Value: R1.7 Billion
Year: 2015 - 2022



Project: Jabulani Crossing
Value: R200 Million
Year: 2016 - 2019



Project: Alan Manor
Value: R100 Million
Year: 2018 - 2019



Project: Ikwezi Crossing
Value: R105 Million
Year: 2017 - 2019

PAST PROJECTS:



Project: Jabulani Heights
Value: R25 Million



Project: Soweto Theatre
Value: R150 Million



Project: Betty Street Precinct
Value: R24 Million



Project: Jabulani Manor
Value: R50.55 Million



Project: Olivenhoutbosh
Value: R7.8 Million

PROJECT MANAGEMENT PROJECTS



Project: Jabulani Crossing
Value: R200 Million
Year: 2016 - 2019



Project: Rissik Street Post Office
Value: R133 Million
Year: 2015 - 2019



Project: Ikwezi Crossing
Value: R2.4 Billion
Year: 2016 - 2017



Project: Sebokeng Ext 30
Value: R1.7 Billion
Year: 2015 - 2022

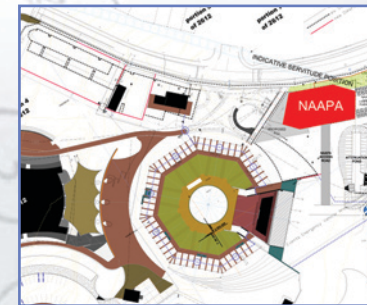

Project: NAAPA (Music School)
Value: R32 Million
Year: 2016 - 2019

MIX USE DEVELOPMENT PROJECTS



Project: Boiketlong (Mega) Mix Use Development
– 5 Year Roll Out
Value: R1.2 Billion



Project: Jabulani CBD Mix Use Development
– 5 Year Roll Out
Value: R 4.1 Billion



Project: Vryburg Mix Use Development
– 5 Year Roll Out
Value: R 1.7 Billion



Project: Jabavu Mix Use Development
– 5 Year Roll Out
Value: R 500 Million



Project: Waldrift Mix Use Development
– 5 Year Roll Out
Value: R1.9 Billion

INKANYELI-INKULULEKO FOUNDATION

OVERVIEW



inkanyeli
inkululeko
foundation

Inkanyeli-Inkululeko Foundation is a registered Non Profit Organisation (NPO) on behalf of members and employees of Inkanyeli Group. The foundation is built on the principle of ubuntu.

EMAIL: INFO@INKANYELI.CO.ZA
TEL: 0117817774 FOR SPONSORSHIP

Ubuntu is an ancient African word, which means humanity to others – “I am what I am because of who we all are.”

THE PHILOSOPHY OF UBUNTU

The philosophy of Ubuntu has its origin in the southern reaches of Africa and encourages a spirit of cooperation between people of all colours and creeds. It is an ‘all for one and one for all’ principle and promotes mutual respect and understanding. Two of the greatest advocates of the Ubuntu philosophy are former South African President Nelson Mandela and former Anglican Archbishop Desmond Tutu.

KEY FOCUS AREAS



FOUNDATION GOALS:

DESCRIPTION	SHORT TERM GOALS	LONG TERM GOALS
EDUCATION The Foundation sponsors disadvantaged students to further their tertiary education	Sponsoring 1st year students with registration fees. Targeting 10 students per year.	Developing a full bursary scheme to assist the Industry in building capacity and capability
SPORTS The Foundation sponsors young talented people in different sporting codes	Sponsoring different sports clubs or sporting codes.	Partnering with sports associations in identifying sporting needs and funding those needs
ARTS The Foundation sponsors different artists in different art fields	Sponsoring artist in different activities (Book writing)	Partnering with Arts associations in funding and identifying those needs
SOCIAL WELFARE The Foundation gives back to society as part of our Ubuntu campaign giving back to society.	Participating in the Mandela Day Campaigns	Adopting different children and old age homes. Partnering with NGO's that are doing welfare work in different communities

CORPORATE ACHIEVEMENTS





inkanyeli

CELEBRATING YEARS OF EXCELLENCE

GET IN TOUCH

HEAD OFFICE

330 Surrey Avenue, Ferndale,
Randburg
2194

Tel: +27 (0) 10 007 2558

Fax: +27 (0) 11 449 2561

Email: info@inkanyeli.co.za

Web: www.inkanyeli.co.za

NORTH WEST BRANCH

13 Neutron Road
Uraniaville
Klerksdorp
2571

KWAZULU NATAL BRANCH

Unit 17, Phase 1
Glebelands Centre
Old main road
Isipingo

UMTATA BRANCH

Fallen Court
4 Cumberland Street
Umtata
5100

POSTAL ADDRESS

Inkanyeli Projects (Pty) Ltd
Suite 354
Private Bag X3
Northriding
2162